

MMD-4300C

30", 4MP diagnostic color display

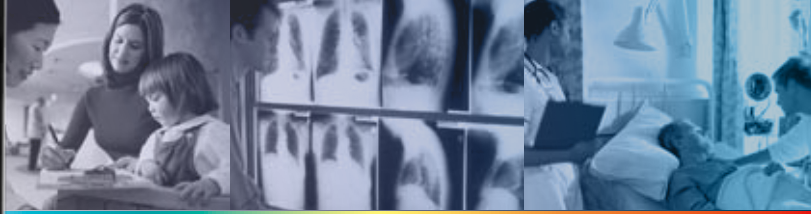

- 30" color TFT LCD
- 4MP-2560(H) x 1600(V)
- Max. luminance: 300cd/m²
- Max. calibrated luminance: 240cd/m²
- Built-in front sensor for calibration and auto-dimming function
- Out-of-box DICOM compliant
- Selectable Gamma 1.8,2.0,2.2 Calibration
- Single 4MP and dual 2MP viewing setups
- Intelligent display mode auto adjustment with graphic card auto detection
- Ready for Deep color and HDMI™ 1.3 with GrayEasy® technology and 30-bit color dithering
- Intelligent color-to-gray conversion for grayscale applications
- IPX2 compliance

Single 4MP viewing mode & Dual 2MP viewing mode Available

4MP 30-bit

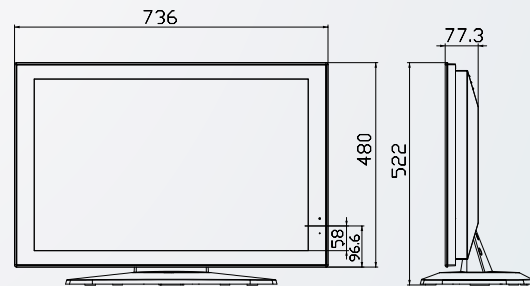

Multiple Viewing Modes & Color to Grayscale Technology

Single Viewing Mode

In single viewing mode, the MMD-4300C is displayed as a single 4MP monitor, either in color or in grayscale mode.

Single 4MP in color mode

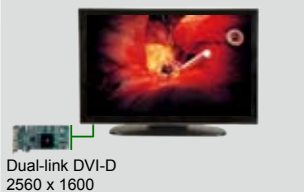

Single 4MP in grayscale mode



Dual Viewing Mode

In dual viewing mode, MMD-4300C is configured to display as seamless dual 2MP monitor by two DVI signal inputs. With color to grayscale technology, MMD-4300C can viewed by multiple modes without change to your PACS configuration. The independent Look-Up-Table for DICOM and Gamma calibration ensures the best display quality for diagnostic applications.

Dual portrait 2MP color mode

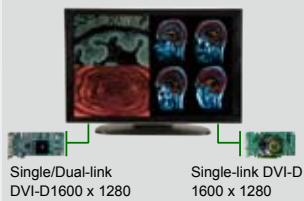

Dual portrait 2MP grayscale mode

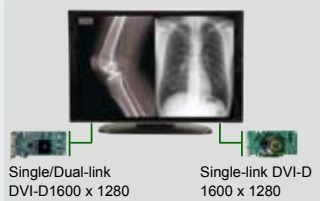

Dual portrait 2MP grayscale/color mode



Dual portrait 2MP color/grayscale mode

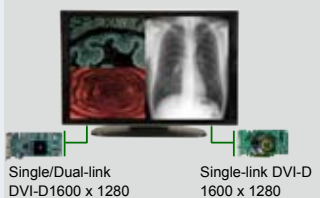

GrayEasy® 30-bit Deep Color

30-bit color image (10-bit for each RGB element) can be displayed on PACSmate™ monitors without any image loss. Through IEI's unique GrayEasy® technology, there's no need to replace the monitors for future HDMI 1.3 supported deep color display capabilities.

User Selectable Gamma Settings and Color Temperature Settings

IEI provides you with flexible Gamma settings and color temperature settings for side-by-side image comparison in dual-viewing modes. The independent Gamma settings (for Gamma 1.8, 2.0, 2.2) and color temperature settings (6500°K, 9300°K) consist of multiple user-selectable settings, providing flexible display modes for images from different modalities.

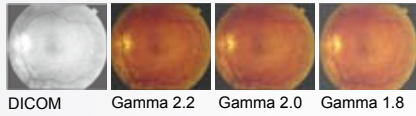

DICOM Gamma 2.2 Gamma 2.0 Gamma 1.8



Color Temperature Settings

IPX2 Compliance

The whole enclosure of MMD-4300C is compliant with IPX2 waterproof standard. The MMD-4300C can be used in the operating room where is humid and waterproof is considered important.

Auto-Dimming for Ambient Light Adjustment

The auto-dimming function helps create better diagnostic experience under proper light condition and extend backlight lifetime

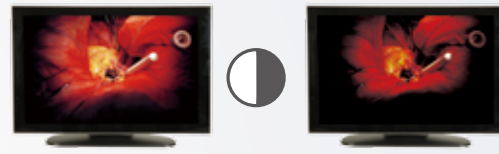

Well-Lit Room

Dim-Lit Room

Built-in Front Sensor for Continuous DICOM Calibration

IEI has designed a built-in, front-mounted sensor which continually adjusts the luminance output to ensure consistent images over time.

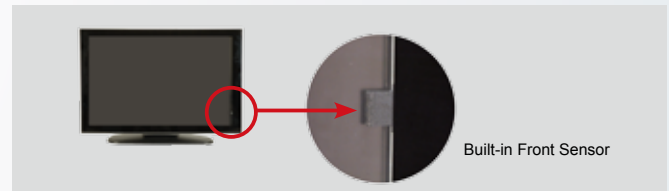

Built-in Front Sensor

Graphic Card Compatibility



nVIDIA QUADRO FX560/FX1500
nVidia GeForce 8600GT

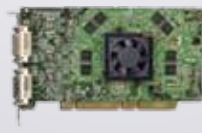

Matrox MED series



RealVision SMD PCI-X series
RealVision SMD Advance series



ATI V7100/V3400

Packing List

PACSmate™ Series medical LCD monitor
Monitor stand
Power Cord (US x 1, EU x 1)
DVI-D Signal Cable
USB Cable
GeniSPOT® USB Calibrator
Utility CD-ROM (for user's manual, software utility, and GeniPASS® QC software)

Ordering information

Part No.	Description
MMD-4300C 4MP	4 megapixel, 30" color LCD monitor with IPX2 housing
MMD-4300Cx 4MP	4 megapixel, 30" color LCD monitor with IPXX housing

Specifications

PACSmate®	MMD-4300C
Drive System	a-Si TFT active matrix
Display area (H x V)	641.3mm x 400.8 mm
Diagonal size of display	75.6cm (30.0 inches)
Resolution (H x V)	2560 x 1600
Pixel pitch (H x V)	0.2505mm x 0.2505 mm
Sub-pixel pitch (H x V)	0.0835mm x 0.2505 mm
Pixel format	RGB (Red dot, Green dot, Blue dot) vertical stripe
Luminance-max.	300cd/m ²
Max. Luminance (calibrated)	240cd/m ²
Contrast ratio	1000:1 (typical)
Viewing angle	Right: 178°, Left: 178°, Up: 178°, Down: 178°
Response time (Ton + Toff)	12ms (typical)
Polarizer surface/ hardness	Antiglare/ 3H
Backlight	16 CCFL
Default gamma	Gamma 2.2
LUT	10-bit for each RGB
Signal input	Dual link DVI-D (digital)
USB 2.0 hub	1 upstream/ 2 downstream
Membrane keypad	Yes
Power adapter	
Input voltage range	100VAC-240VAC
Power adapter	
Input frequency range	47Hz-63Hz
Power adapter	
Input AC current	2.0A max. at 90VAC
Power adapter	
Power output	24VDC, 6.25A, 150W (max)
Physical dimensions (H x W x D)	With stand: 522mmx 736mm x 266 mm (landscape) Without stand: 480mm x 736mm x 76 mm (landscape)
Operating temperature	10°C~40°C
Storage temperature	-20°C~60°C
Operation relative humidity	30% ~75% Non-condensing
Storage/ Transportation Relative humidity	10% ~95% Non-condensing